

elevation

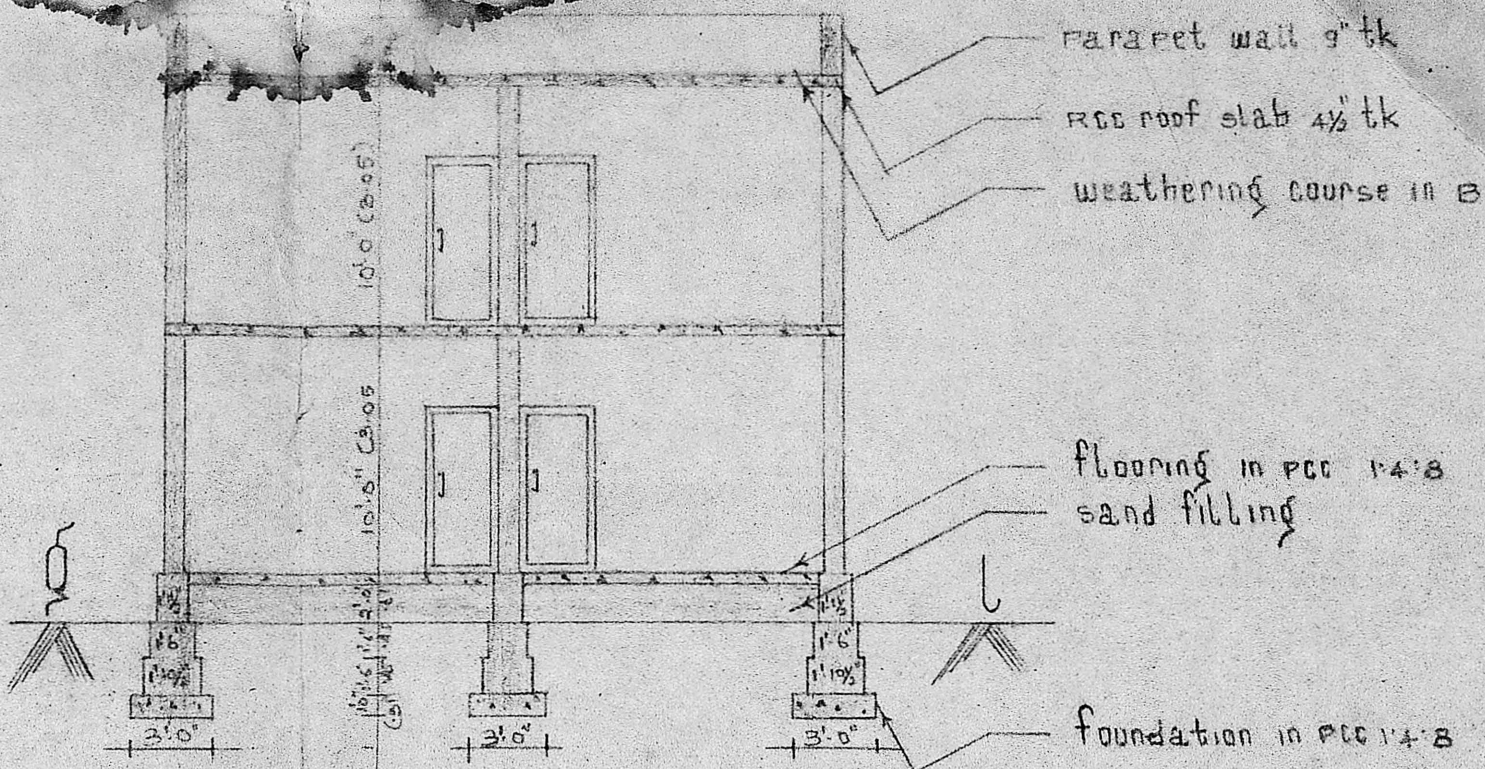

section on abcd

Parapet wall 9" tk  
 RCC roof slab 4 1/2" tk  
 weathering course in BITE  
 flooring in pcc 1:4:8  
 sand filling  
 foundation in pcc 1:4:8

25  
24  
23  
22  
21  
20  
19  
18  
17  
16  
15  
14  
13  
12  
11  
10  
9  
8  
7  
6  
5  
4  
3  
2  
1

Planning Permit No. A/1132/88  
 APPROVED BUILDING at Door No. 84A  
 subject to the conditions in this office letter.  
 in P.S. No. 173/173/49, 50, 51, 52.  
 at Changanadu Village  
 Thiruvottiyur Municipality  
 o/c. T. S. Srinivasan  
 FOR MEMBER SECRETARY  
 MADRAS METROPOLITAN  
 DEVELOPMENT AUTHORITY

Area Details

Area of site = 1650 sqft (152.23m<sup>2</sup>)  
 Plinth Area = 931.25 sqft (86.32m<sup>2</sup>)  
 plot coverage = 56%  
 fsi = 113

Joinery Details

D - Door = 3'-3" x 7'-0" (-.99 x 2.13)  
 W - Window = 4'-0" x 4'-6" (-.22 x 1.37)  
 M - Mechanical = 1'-0" x 1'-0" (-.31 x .31)

Reference

proposal = [Symbol]  
 site boundary = [Symbol]  
 roads & streets = [Symbol]

S Chandrasekhara

owner

K. Ragothaman  
 K. RAGOTHAMAN,  
 LICENSED SURVEYOR  
 THIRUVOTTIYUR MUNICIPALITY,  
 40-D, NELLIKARAN STREET,  
 THIRUVOTTIYUR, MADRAS 600 018

Licensed Surveyor

MMDA (A)/PP No. /  
 C.No. A.1.7389/88  
 Asst. \_\_\_\_\_  
 Scrutiny \_\_\_\_\_  
 PART I \_\_\_\_\_  
 PART II \_\_\_\_\_  
 A.P. \_\_\_\_\_  
 D.P. \_\_\_\_\_

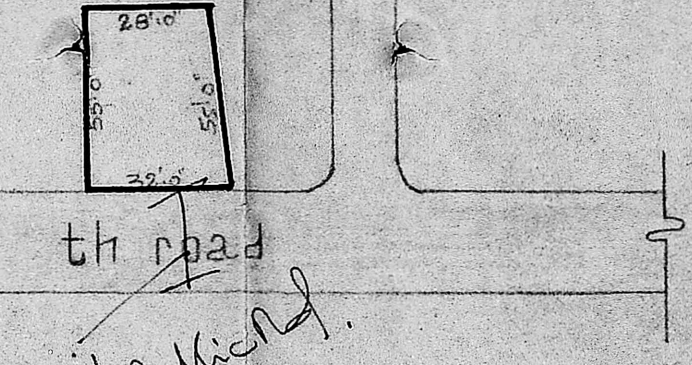

key plan

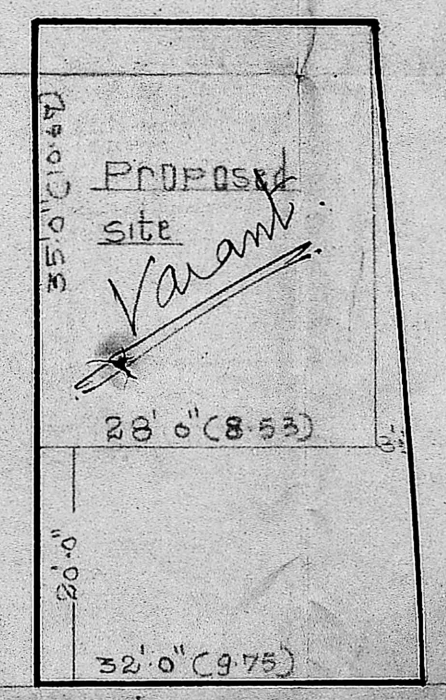

site plan

SCALE 1:16 (1:200)

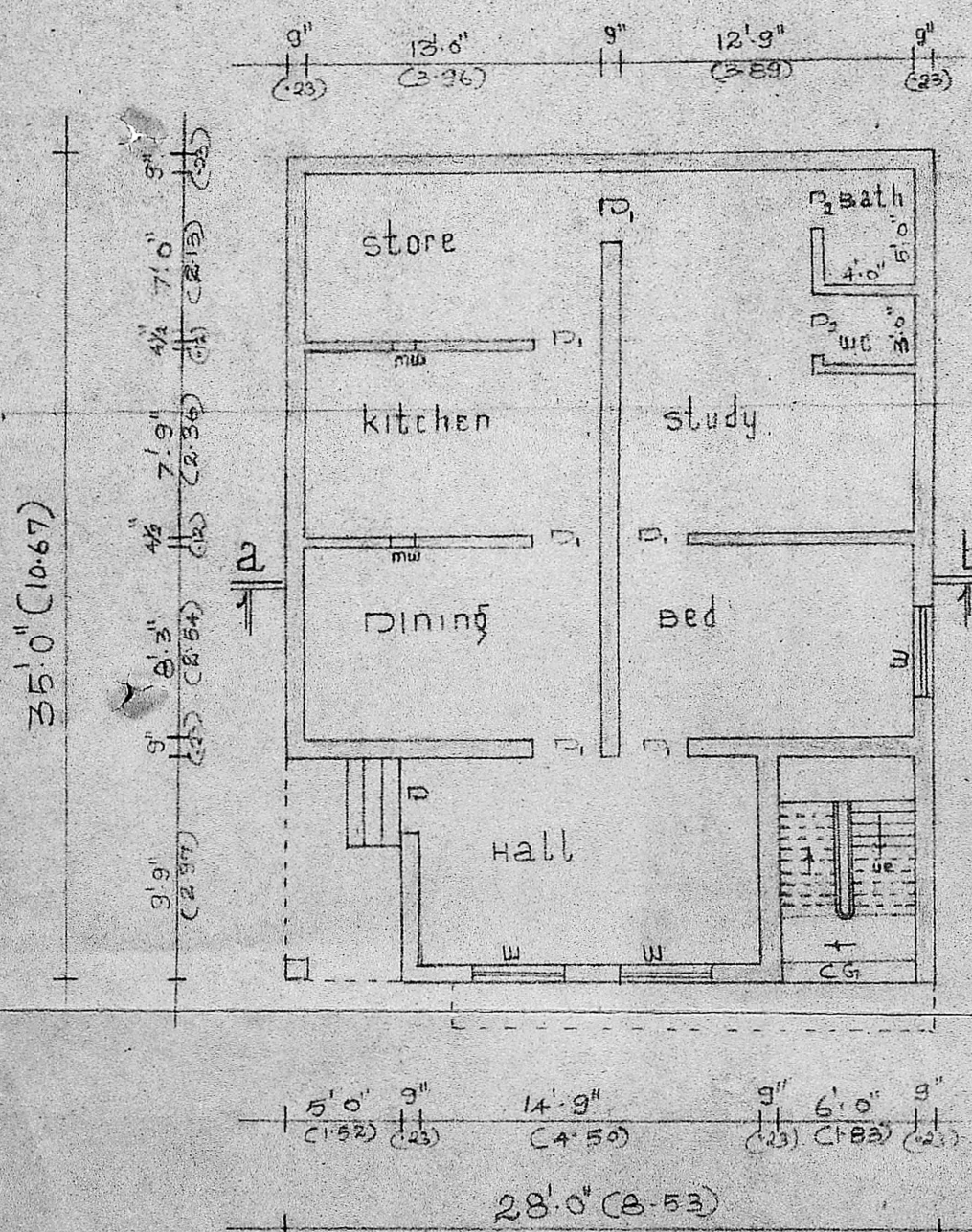

ground floor plan

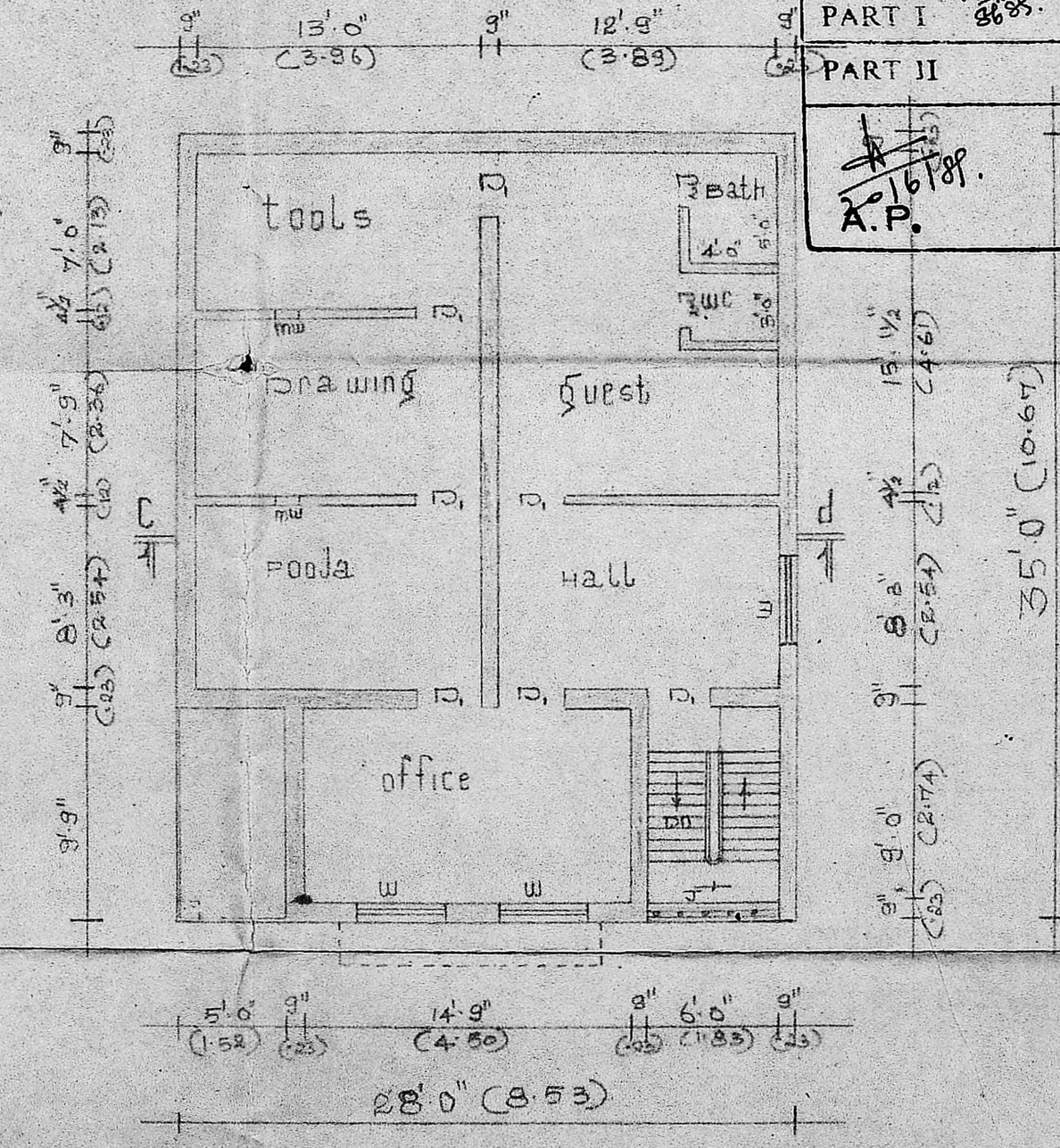

first floor plan